

Arc Table				
No.	Chord Bearing	Chord Distance	Arc Length	Radius
1	269° 09' 45"	14.015	14.015	291.5

LEGEND

- | | | | | |
|--|-------------------|--|------|-------------------|
| | BOUNDARY LINE | | TEL | TELSTRA / NBN PIT |
| | ADJACENT BOUNDARY | | EPIL | ELECTRICAL PILLAR |
| | EASEMENT | | PIT | DRAINAGE PIT |
| | SEWER | | KIP | KERB INLET PIT |
| | GAS LINE | | WM | WATER METER |
| | STORMWATER | | SMH | SEWER MANHOLE |
| | RETAINING WALL | | | |

EASEMENTS

- (FB) EASEMENT FOR SUPPORT OF RETAINING WALL 0.9 WIDE
- (GA) EASEMENT TO DRAIN WATER 1.5 WIDE
- (GB) EASEMENT FOR SUPPORT OF RETAINING WALL 0.9 WIDE

DISCLAIMER

- THIS PLAN HAS BEEN COMPILED FROM DESIGN PLANS AT THE SCALE/S STATED. IT IS RECOMMENDED THAT A SURVEY IS UNDERTAKEN PRIOR TO THE PREPARATION OF CONSTRUCTION DRAWINGS. THE PLAN IS SUITABLE FOR DESIGN ONLY & MAY NOT BE SUITABLE FOR ANY OTHER PURPOSE OR FOR USE AT ANY OTHER SCALES/S.
- THE BOUNDARIES & SERVICES SHOWN ARE APPROXIMATE ONLY. FURTHER SURVEY WILL BE REQUIRED IF CONSTRUCTION IS TO TAKE PLACE ON OR ADJACENT TO THE BOUNDARIES.





HAMPSTEAD CIRCUIT

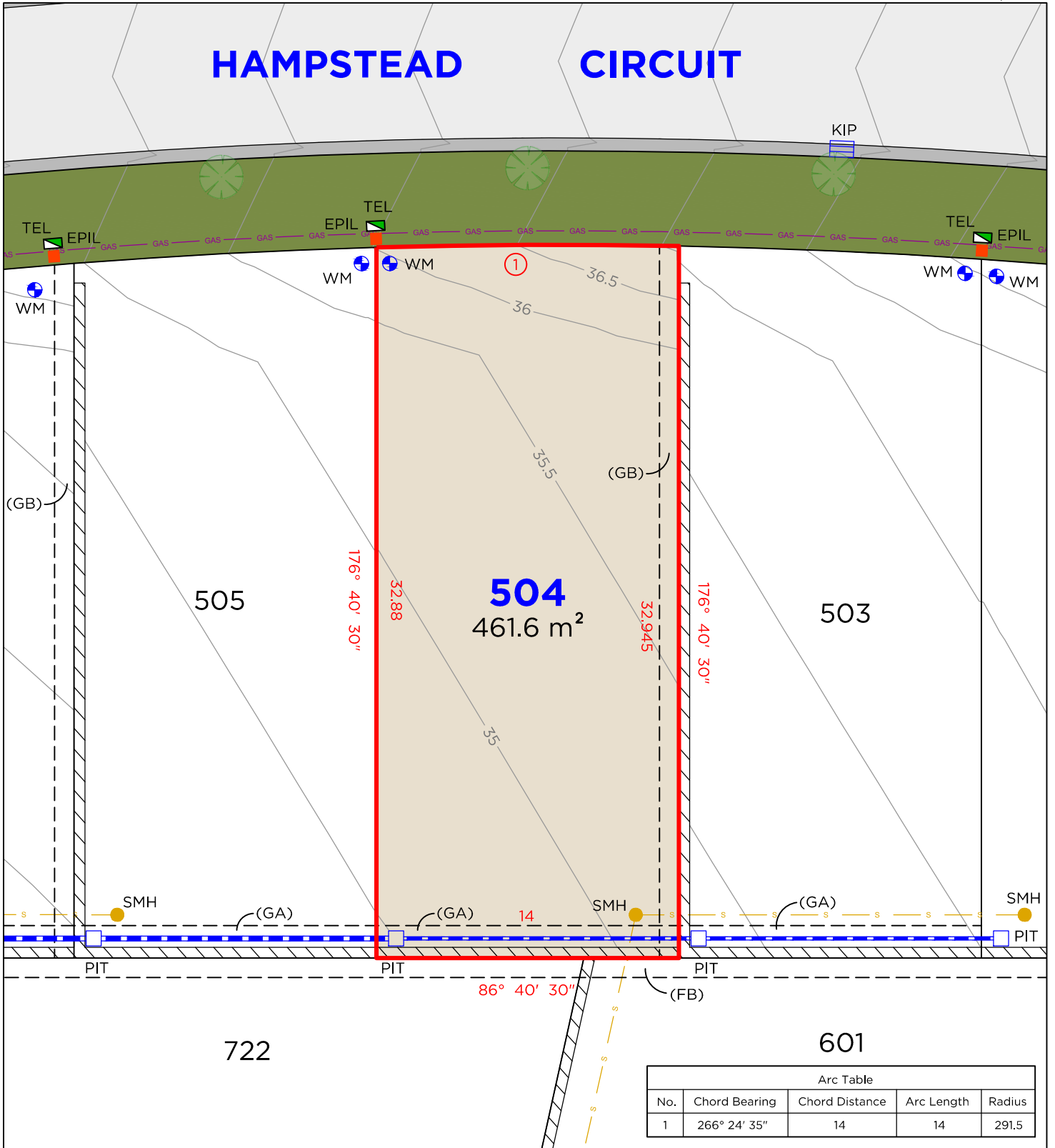

LEGEND

- BOUNDARY LINE
- ADJACENT BOUNDARY
- EASEMENT
- SEWER
- GAS LINE
- STORMWATER
- RETAINING WALL
- TEL TELSTRA / NBN PIT
- EPIL ELECTRICAL PILLAR
- PIT DRAINAGE PIT
- KIP KERB INLET PIT
- WM WATER METER
- SMH SEWER MANHOLE

EASEMENTS

- (FB) EASEMENT FOR SUPPORT OF RETAINING WALL 0.9 WIDE
- (GA) EASEMENT TO DRAIN WATER 1.5 WIDE
- (GB) EASEMENT FOR SUPPORT OF RETAINING WALL 0.9 WIDE

DISCLAIMER

1. THIS PLAN HAS BEEN COMPILED FROM DESIGN PLANS AT THE SCALE/S STATED. IT IS RECOMMENDED THAT A SURVEY IS UNDERTAKEN PRIOR TO THE PREPARATION OF CONSTRUCTION DRAWINGS. THE PLAN IS SUITABLE FOR DESIGN ONLY & MAY NOT BE SUITABLE FOR ANY OTHER PURPOSE OR FOR USE AT ANY OTHER SCALES/S.
2. THE BOUNDARIES & SERVICES SHOWN ARE APPROXIMATE ONLY. FURTHER SURVEY WILL BE REQUIRED IF CONSTRUCTION IS TO TAKE PLACE ON OR ADJACENT TO THE BOUNDARIES.



LOT 514

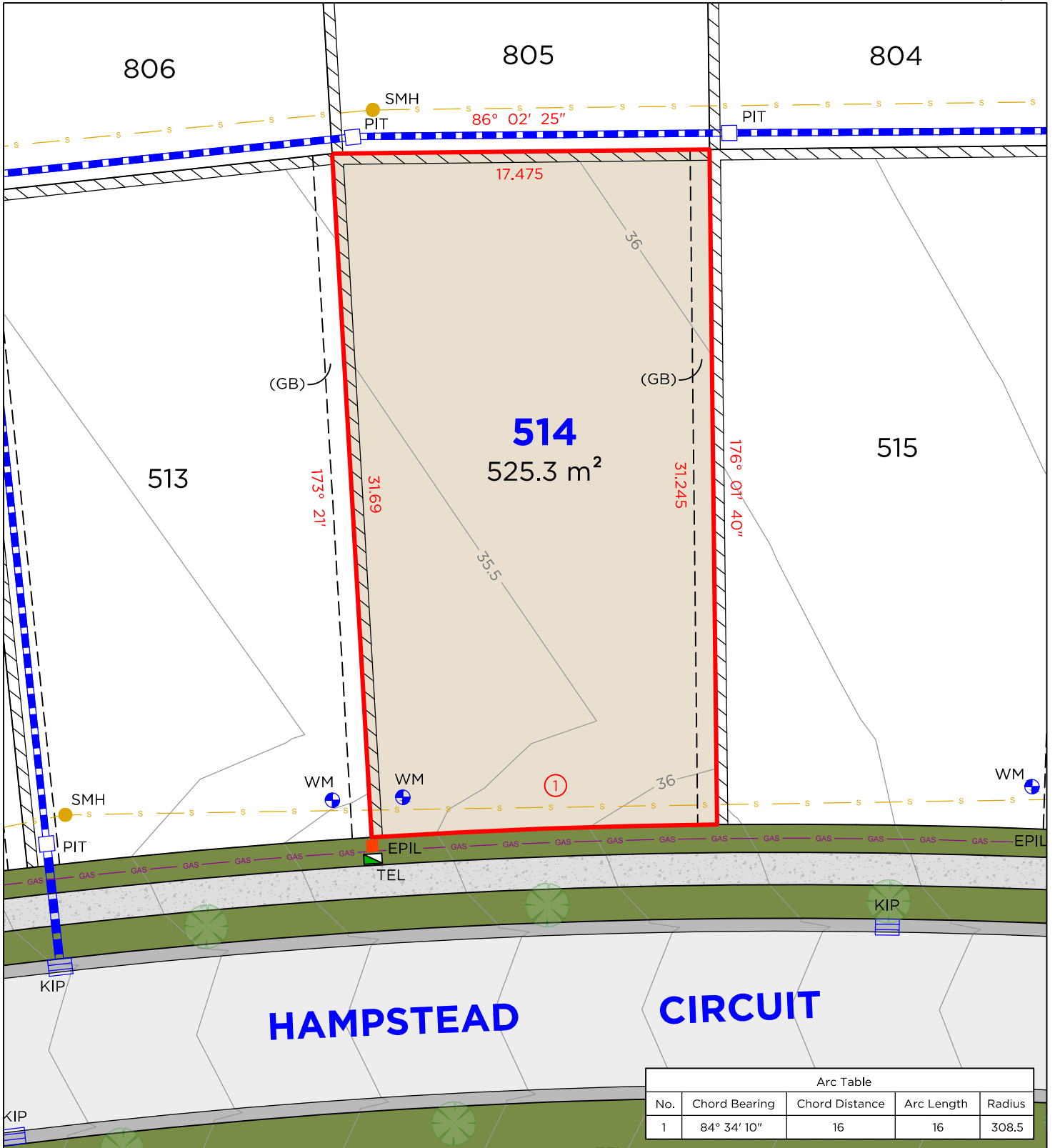

HAMPSTEAD CIRCUIT

Arc Table				
No.	Chord Bearing	Chord Distance	Arc Length	Radius
1	84° 34' 10"	16	16	308.5

LEGEND

- | | | | | |
|--|-------------------|--|------|-------------------|
| | BOUNDARY LINE | | TEL | TELSTRA / NBN PIT |
| | ADJACENT BOUNDARY | | EPIL | ELECTRICAL PILLAR |
| | EASEMENT | | PIT | DRAINAGE PIT |
| | SEWER | | KIP | KERB INLET PIT |
| | GAS LINE | | WM | WATER METER |
| | STORMWATER | | SMH | SEWER MANHOLE |
| | RETAINING WALL | | | |

EASEMENTS

(GB) EASEMENT FOR SUPPORT OF RETAINING WALL 0.9 WIDE

DISCLAIMER

- THIS PLAN HAS BEEN COMPILED FROM DESIGN PLANS AT THE SCALE/S STATED. IT IS RECOMMENDED THAT A SURVEY IS UNDERTAKEN PRIOR TO THE PREPARATION OF CONSTRUCTION DRAWINGS. THE PLAN IS SUITABLE FOR DESIGN ONLY & MAY NOT BE SUITABLE FOR ANY OTHER PURPOSE OR FOR USE AT ANY OTHER SCALES/S.
- THE BOUNDARIES & SERVICES SHOWN ARE APPROXIMATE ONLY. FURTHER SURVEY WILL BE REQUIRED IF CONSTRUCTION IS TO TAKE PLACE ON OR ADJACENT TO THE BOUNDARIES.

DELFS LASCELLES
CONSULTING SURVEYORS



LOT 515

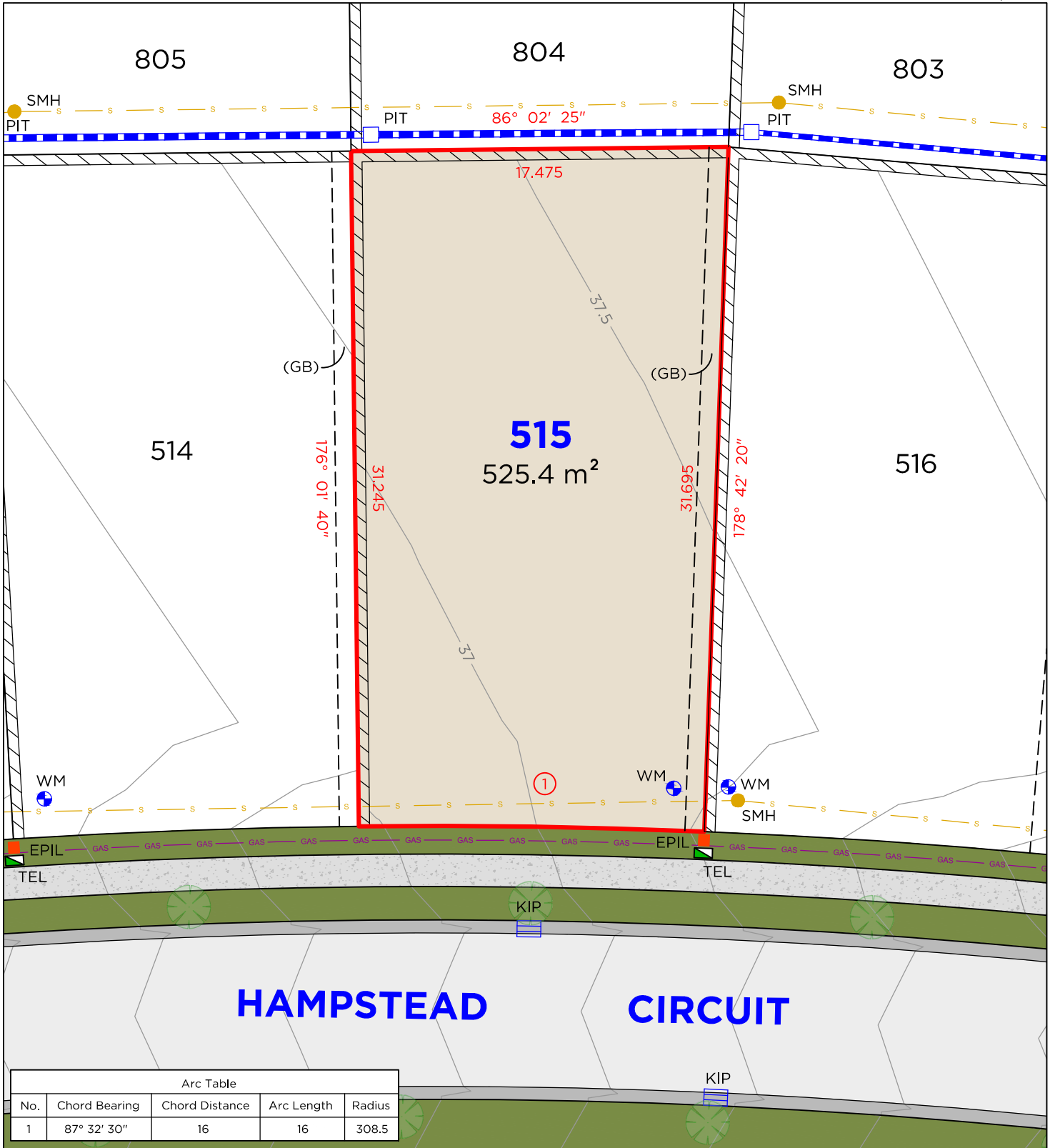

LEGEND

	BOUNDARY LINE		TEL	TELSTRA / NBN PIT
	ADJACENT BOUNDARY		EPIL	ELECTRICAL PILLAR
	EASEMENT		PIT	DRAINAGE PIT
	SEWER		KIP	KERB INLET PIT
	GAS LINE		WM	WATER METER
	STORMWATER		SMH	SEWER MANHOLE
	RETAINING WALL			

EASEMENTS

(GB) EASEMENT FOR SUPPORT OF RETAINING WALL 0.9 WIDE

DISCLAIMER

1. THIS PLAN HAS BEEN COMPILED FROM DESIGN PLANS AT THE SCALE/S STATED. IT IS RECOMMENDED THAT A SURVEY IS UNDERTAKEN PRIOR TO THE PREPARATION OF CONSTRUCTION DRAWINGS. THE PLAN IS SUITABLE FOR DESIGN ONLY & MAY NOT BE SUITABLE FOR ANY OTHER PURPOSE OR FOR USE AT ANY OTHER SCALES/S.
2. THE BOUNDARIES & SERVICES SHOWN ARE APPROXIMATE ONLY. FURTHER SURVEY WILL BE REQUIRED IF CONSTRUCTION IS TO TAKE PLACE ON OR ADJACENT TO THE BOUNDARIES.

DELFS LASCELLES
CONSULTING SURVEYORS



LOT 516

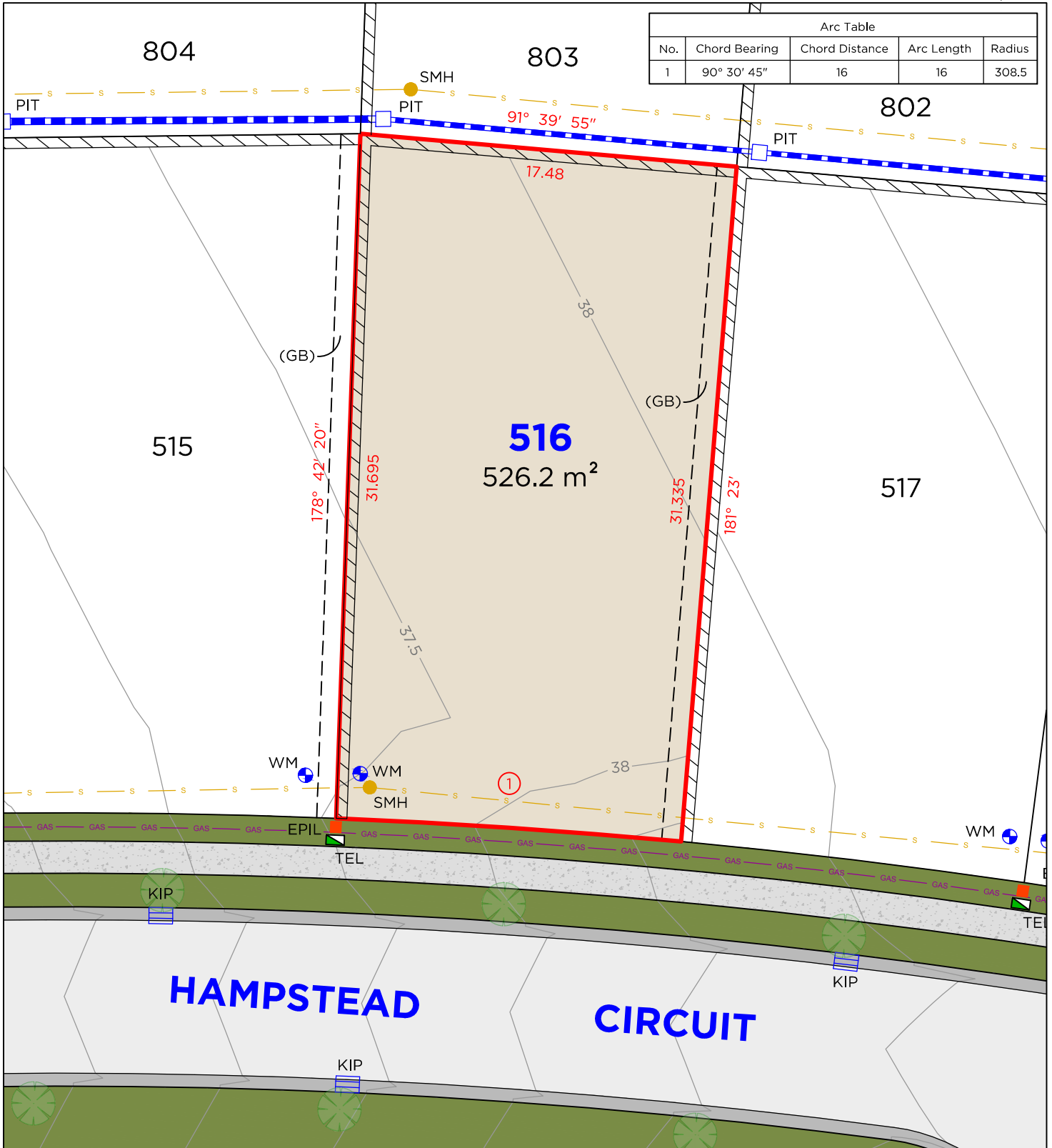

LEGEND

	BOUNDARY LINE		TEL	TELSTRA / NBN PIT
	ADJACENT BOUNDARY		EPIL	ELECTRICAL PILLAR
	EASEMENT		PIT	DRAINAGE PIT
	SEWER		KIP	KERB INLET PIT
	GAS LINE		WM	WATER METER
	STORMWATER		SMH	SEWER MANHOLE
	RETAINING WALL			

EASEMENTS

(GB) EASEMENT FOR SUPPORT OF RETAINING WALL 0.9 M WIDE

DISCLAIMER

1. THIS PLAN HAS BEEN COMPILED FROM DESIGN PLANS AT THE SCALE/S STATED. IT IS RECOMMENDED THAT A SURVEY IS UNDERTAKEN PRIOR TO THE PREPARATION OF CONSTRUCTION DRAWINGS. THE PLAN IS SUITABLE FOR DESIGN ONLY & MAY NOT BE SUITABLE FOR ANY OTHER PURPOSE OR FOR USE AT ANY OTHER SCALES/S.
2. THE BOUNDARIES & SERVICES SHOWN ARE APPROXIMATE ONLY. FURTHER SURVEY WILL BE REQUIRED IF CONSTRUCTION IS TO TAKE PLACE ON OR ADJACENT TO THE BOUNDARIES.

DELFS LASCELLES
CONSULTING SURVEYORS



LOT 517

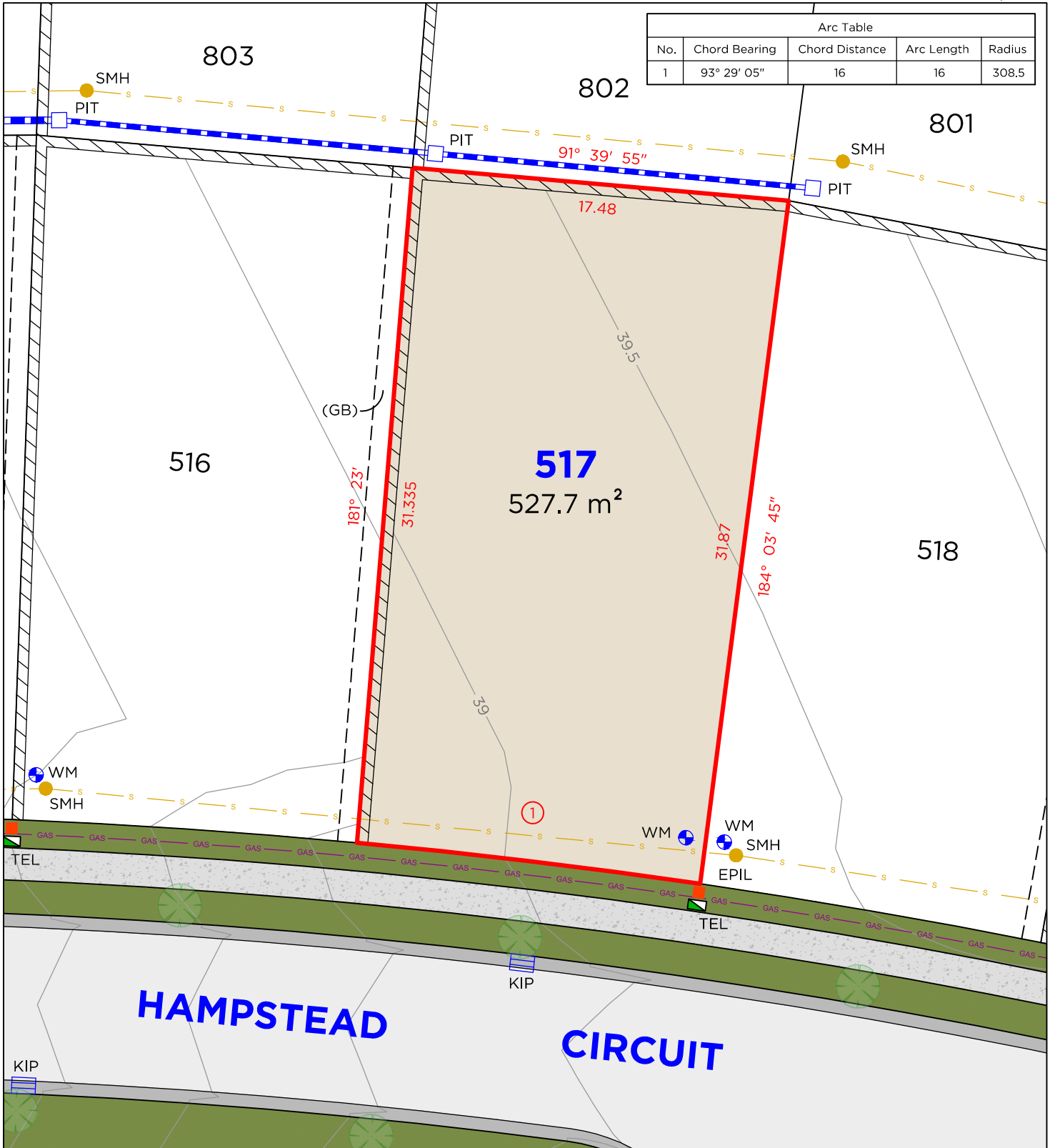

LEGEND

	BOUNDARY LINE		TEL	TELSTRA / NBN PIT
	ADJACENT BOUNDARY		EPIL	ELECTRICAL PILLAR
	EASEMENT		PIT	DRAINAGE PIT
	SEWER		KIP	KERB INLET PIT
	GAS LINE		WM	WATER METER
	STORMWATER		SMH	SEWER MANHOLE
	RETAINING WALL			

EASEMENTS

(GB) EASEMENT FOR SUPPORT OF RETAINING WALL 0.9 WIDE

DISCLAIMER

1. THIS PLAN HAS BEEN COMPILED FROM DESIGN PLANS AT THE SCALE/S STATED. IT IS RECOMMENDED THAT A SURVEY IS UNDERTAKEN PRIOR TO THE PREPARATION OF CONSTRUCTION DRAWINGS. THE PLAN IS SUITABLE FOR DESIGN ONLY & MAY NOT BE SUITABLE FOR ANY OTHER PURPOSE OR FOR USE AT ANY OTHER SCALES/S.
2. THE BOUNDARIES & SERVICES SHOWN ARE APPROXIMATE ONLY. FURTHER SURVEY WILL BE REQUIRED IF CONSTRUCTION IS TO TAKE PLACE ON OR ADJACENT TO THE BOUNDARIES.

**DELFS
LASCELLES**
CONSULTING SURVEYORS



LOT 518

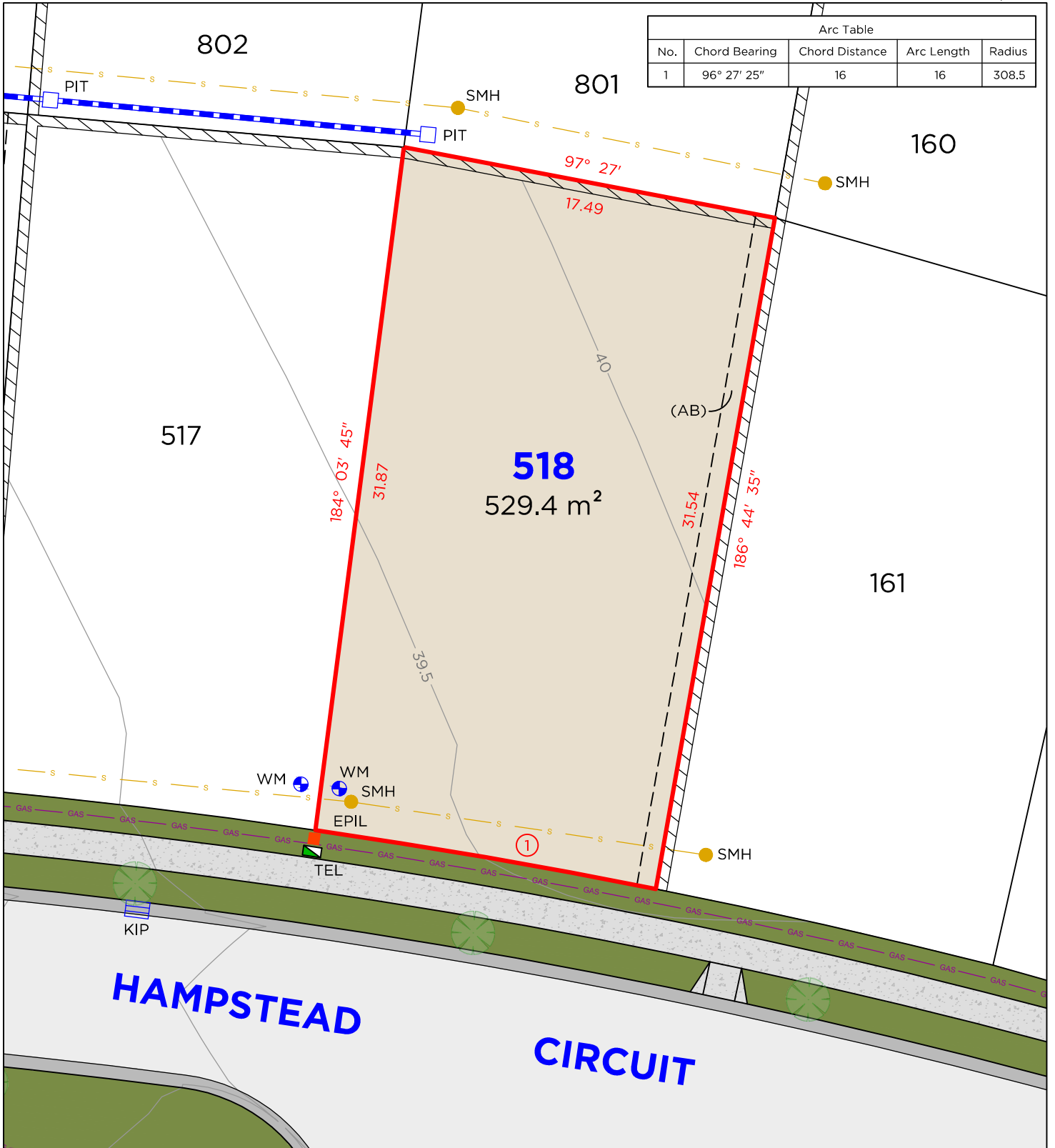

Arc Table				
No.	Chord Bearing	Chord Distance	Arc Length	Radius
1	96° 27' 25"	16	16	308.5

LEGEND

	BOUNDARY LINE		TEL	TELSTRA / NBN PIT
	ADJACENT BOUNDARY		EPIL	ELECTRICAL PILLAR
	EASEMENT		PIT	DRAINAGE PIT
	SEWER		KIP	KERB INLET PIT
	GAS LINE		WM	WATER METER
	STORMWATER		SMH	SEWER MANHOLE
	RETAINING WALL			

EASEMENTS

(AB) EASEMENT FOR SUPPORT OF RETAINING WALL 0.9 WIDE

DISCLAIMER

1. THIS PLAN HAS BEEN COMPILED FROM DESIGN PLANS AT THE SCALE/S STATED. IT IS RECOMMENDED THAT A SURVEY IS UNDERTAKEN PRIOR TO THE PREPARATION OF CONSTRUCTION DRAWINGS. THE PLAN IS SUITABLE FOR DESIGN ONLY & MAY NOT BE SUITABLE FOR ANY OTHER PURPOSE OR FOR USE AT ANY OTHER SCALES/S.
2. THE BOUNDARIES & SERVICES SHOWN ARE APPROXIMATE ONLY. FURTHER SURVEY WILL BE REQUIRED IF CONSTRUCTION IS TO TAKE PLACE ON OR ADJACENT TO THE BOUNDARIES.

DELFS LASCELLES
CONSULTING SURVEYORS

