

# LOT 151

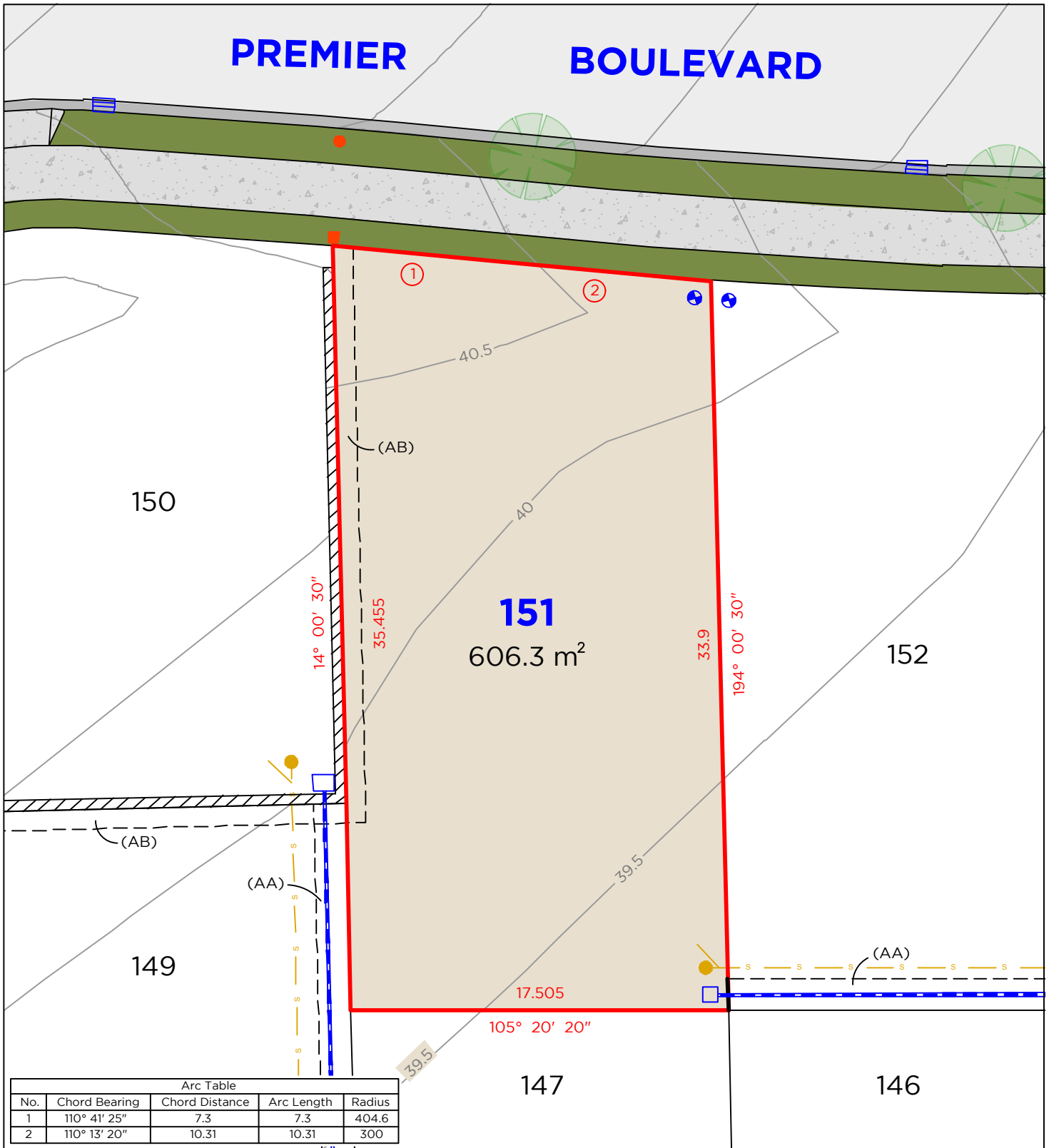

## LEGEND

	BOUNDARY LINE		TELSTRA / NBN PIT
	ADJACENT BOUNDARY		ELECTRICAL PILLAR
	EASEMENT		LIGHT POLE
	SEWER		SEWER MAN HOLE
	STORMWATER		DRAINAGE PIT
	RETAINING WALL		HYDRANT
	KERB INLET PIT		

## EASEMENTS

- (AA) EASEMENT TO DRAIN WATER 1.5 & 2.5 WIDE
- (AB) EASEMENT FOR SUPPORT OF RETAINING WALL 0.9 WIDE

## DISCLAIMER

1. THIS PLAN HAS BEEN COMPILED FROM DESIGN PLANS AT THE SCALE/S STATED. IT IS RECOMMENDED THAT A SURVEY IS UNDERTAKEN PRIOR TO THE PREPARATION OF CONSTRUCTION DRAWINGS. THE PLAN IS SUITABLE FOR DESIGN ONLY & MAY NOT BE SUITABLE FOR ANY OTHER PURPOSE OR FOR USE AT ANY OTHER SCALES/S.
2. THE BOUNDARIES & SERVICES SHOWN ARE APPROXIMATE ONLY. FURTHER SURVEY WILL BE REQUIRED IF CONSTRUCTION IS TO TAKE PLACE ON OR ADJACENT TO THE BOUNDARIES.

**DELFS LASCELLES**  
CONSULTING SURVEYORS



# LOT 152

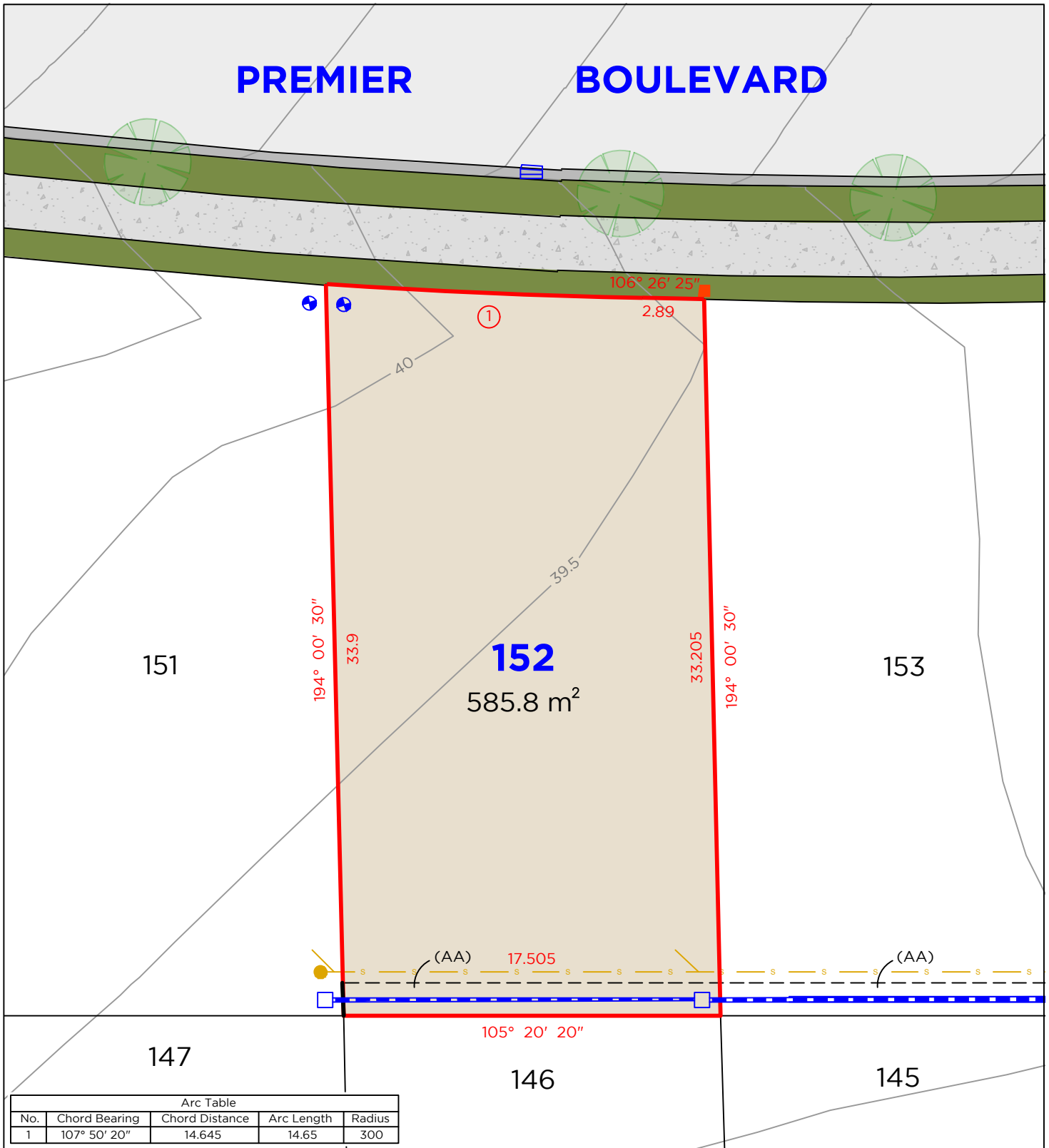

## LEGEND

- BOUNDARY LINE
- ADJACENT BOUNDARY
- EASEMENT
- SEWER
- STORMWATER
- KERB INLET PIT

- TELSTRA / NBN PIT
- ELECTRICAL PILLAR
- SEWER MAN HOLE
- DRAINAGE PIT
- WATER METER

## EASEMENTS

- (AA) EASEMENT TO DRAIN WATER 1.5 & 2.5 WIDE

## DISCLAIMER

1. THIS PLAN HAS BEEN COMPILED FROM DESIGN PLANS AT THE SCALE/S STATED. IT IS RECOMMENDED THAT A SURVEY IS UNDERTAKEN PRIOR TO THE PREPARATION OF CONSTRUCTION DRAWINGS. THE PLAN IS SUITABLE FOR DESIGN ONLY & MAY NOT BE SUITABLE FOR ANY OTHER PURPOSE OR FOR USE AT ANY OTHER SCALES/S.
2. THE BOUNDARIES & SERVICES SHOWN ARE APPROXIMATE ONLY. FURTHER SURVEY WILL BE REQUIRED IF CONSTRUCTION IS TO TAKE PLACE ON OR ADJACENT TO THE BOUNDARIES.

**DELFS LASCELLES**  
CONSULTING SURVEYORS



# LOT 153

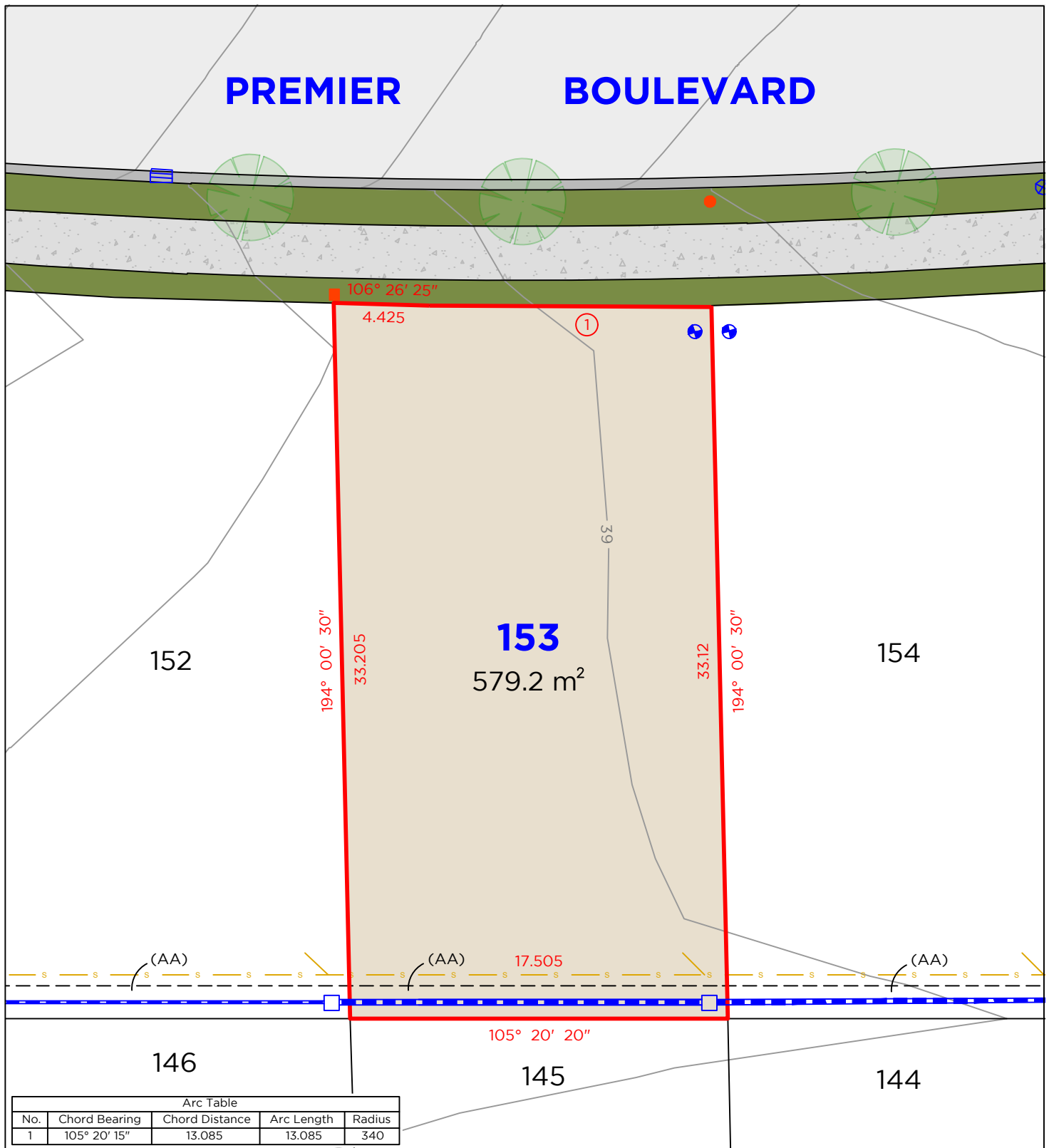

## LEGEND

- BOUNDARY LINE
- ADJACENT BOUNDARY
- EASEMENT
- SEWER
- STORMWATER
- KERB INLET PIT
- HYDRANT

- TELSTRA / NBN PIT
- ELECTRICAL PILLAR
- LIGHT POLE
- SEWER MAN HOLE
- DRAINAGE PIT
- WATER METER

## EASEMENTS

- (AA) EASEMENT TO DRAIN WATER 1.5 & 2.5 WIDE

## DISCLAIMER

1. THIS PLAN HAS BEEN COMPILED FROM DESIGN PLANS AT THE SCALE/S STATED. IT IS RECOMMENDED THAT A SURVEY IS UNDERTAKEN PRIOR TO THE PREPARATION OF CONSTRUCTION DRAWINGS. THE PLAN IS SUITABLE FOR DESIGN ONLY & MAY NOT BE SUITABLE FOR ANY OTHER PURPOSE OR FOR USE AT ANY OTHER SCALES/S.
2. THE BOUNDARIES & SERVICES SHOWN ARE APPROXIMATE ONLY. FURTHER SURVEY WILL BE REQUIRED IF CONSTRUCTION IS TO TAKE PLACE ON OR ADJACENT TO THE BOUNDARIES.

**DELFS LASCELLES**  
CONSULTING SURVEYORS





# LOT 155

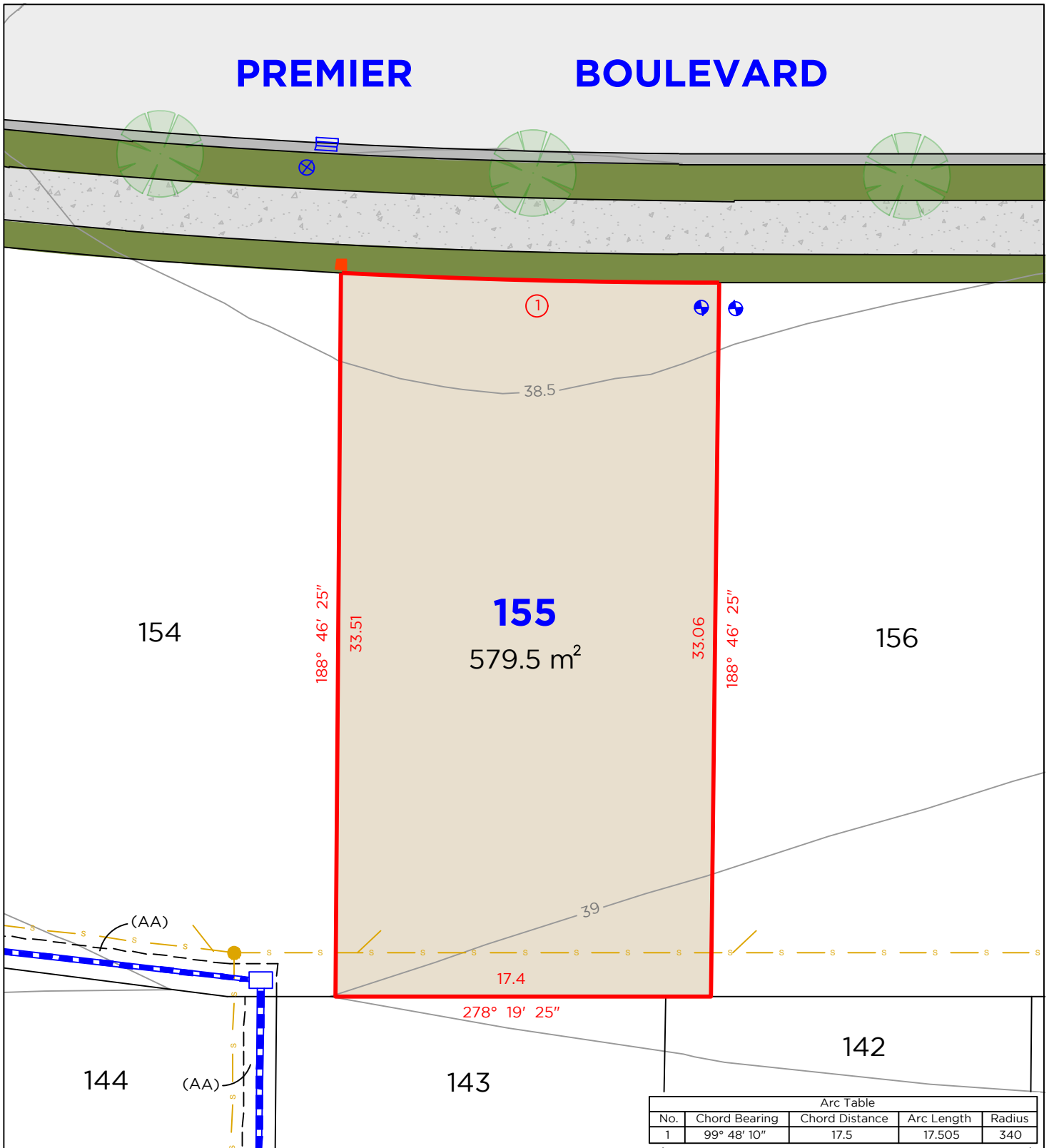

Arc Table				
No.	Chord Bearing	Chord Distance	Arc Length	Radius
1	99° 48' 10"	17.5	17.505	340

## LEGEND

- |  |                   |  |                   |
|--|-------------------|--|-------------------|
|  | BOUNDARY LINE     |  | TELSTRA / NBN PIT |
|  | ADJACENT BOUNDARY |  | ELECTRICAL PILLAR |
|  | EASEMENT          |  | SEWER MAN HOLE    |
|  | SEWER             |  | DRAINAGE PIT      |
|  | STORMWATER        |  | WATER METER       |
|  | KERB INLET PIT    |  | HYDRANT           |

## EASEMENTS

(AA) EASEMENT TO DRAIN WATER 1.5 & 2.5 WIDE

## DISCLAIMER

- THIS PLAN HAS BEEN COMPILED FROM DESIGN PLANS AT THE SCALE/S STATED. IT IS RECOMMENDED THAT A SURVEY IS UNDERTAKEN PRIOR TO THE PREPARATION OF CONSTRUCTION DRAWINGS. THE PLAN IS SUITABLE FOR DESIGN ONLY & MAY NOT BE SUITABLE FOR ANY OTHER PURPOSE OR FOR USE AT ANY OTHER SCALES/S.
- THE BOUNDARIES & SERVICES SHOWN ARE APPROXIMATE ONLY. FURTHER SURVEY WILL BE REQUIRED IF CONSTRUCTION IS TO TAKE PLACE ON OR ADJACENT TO THE BOUNDARIES.

**DELFS LASCELLES**  
CONSULTING SURVEYORS



# LOT 156

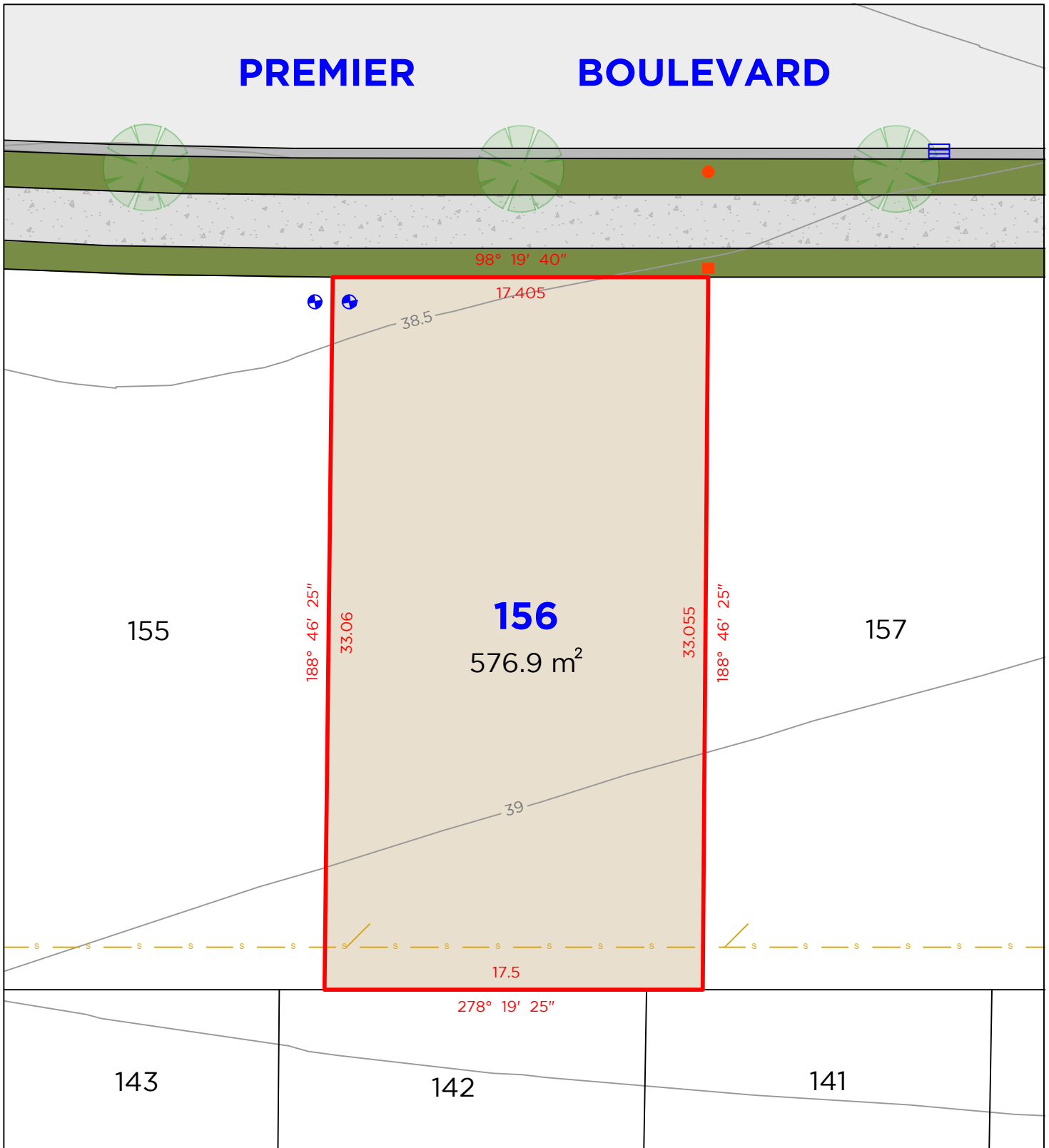

## LEGEND

- |  |                   |  |                   |
|--|-------------------|--|-------------------|
|  | BOUNDARY LINE     |  | TELSTRA / NBN PIT |
|  | ADJACENT BOUNDARY |  | ELECTRICAL PILLAR |
|  | SEWER             |  | LIGHT POLE        |
|  | WATER METER       |  | SEWER MAN HOLE    |

## DISCLAIMER

1. THIS PLAN HAS BEEN COMPILED FROM DESIGN PLANS AT THE SCALE/S STATED. IT IS RECOMMENDED THAT A SURVEY IS UNDERTAKEN PRIOR TO THE PREPARATION OF CONSTRUCTION DRAWINGS. THE PLAN IS SUITABLE FOR DESIGN ONLY & MAY NOT BE SUITABLE FOR ANY OTHER PURPOSE OR FOR USE AT ANY OTHER SCALES/S.
2. THE BOUNDARIES & SERVICES SHOWN ARE APPROXIMATE ONLY. FURTHER SURVEY WILL BE REQUIRED IF CONSTRUCTION IS TO TAKE PLACE ON OR ADJACENT TO THE BOUNDARIES.

**DELFS LASCELLES**  
CONSULTING SURVEYORS



# LOT 157

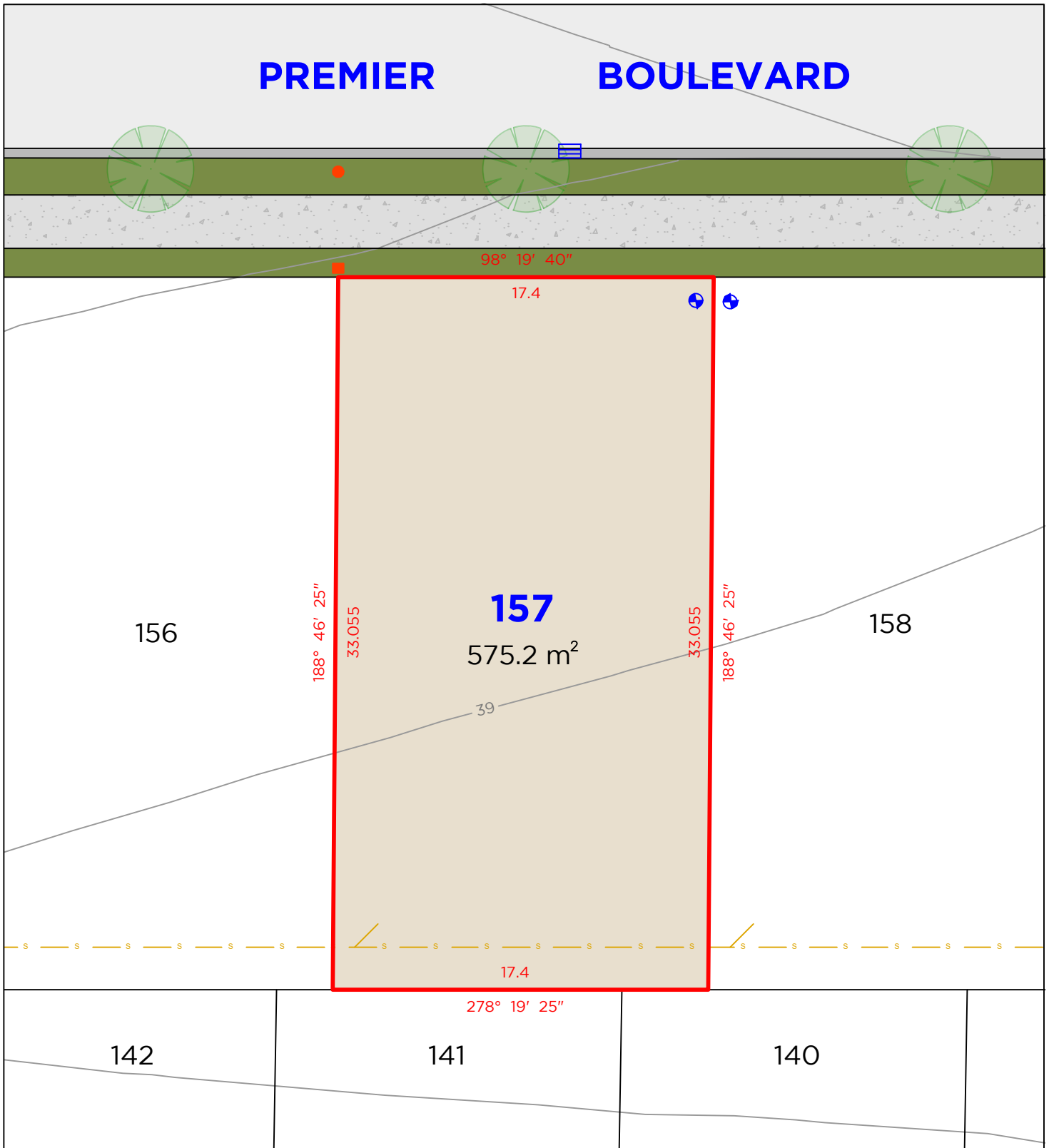

## LEGEND

- |  |                   |  |                   |
|--|-------------------|--|-------------------|
|  | BOUNDARY LINE     |  | TELSTRA / NBN PIT |
|  | ADJACENT BOUNDARY |  | ELECTRICAL PILLAR |
|  | SEWER             |  | LIGHT POLE        |
|  | KERB INLET PIT    |  | SEWER MAN HOLE    |
|  | WATER METER       |  |                   |

## DISCLAIMER

1. THIS PLAN HAS BEEN COMPILED FROM DESIGN PLANS AT THE SCALE/S STATED. IT IS RECOMMENDED THAT A SURVEY IS UNDERTAKEN PRIOR TO THE PREPARATION OF CONSTRUCTION DRAWINGS. THE PLAN IS SUITABLE FOR DESIGN ONLY & MAY NOT BE SUITABLE FOR ANY OTHER PURPOSE OR FOR USE AT ANY OTHER SCALES/S.
2. THE BOUNDARIES & SERVICES SHOWN ARE APPROXIMATE ONLY. FURTHER SURVEY WILL BE REQUIRED IF CONSTRUCTION IS TO TAKE PLACE ON OR ADJACENT TO THE BOUNDARIES.

**DELFS  
LASCELLES**  
CONSULTING SURVEYORS



# LOT 158

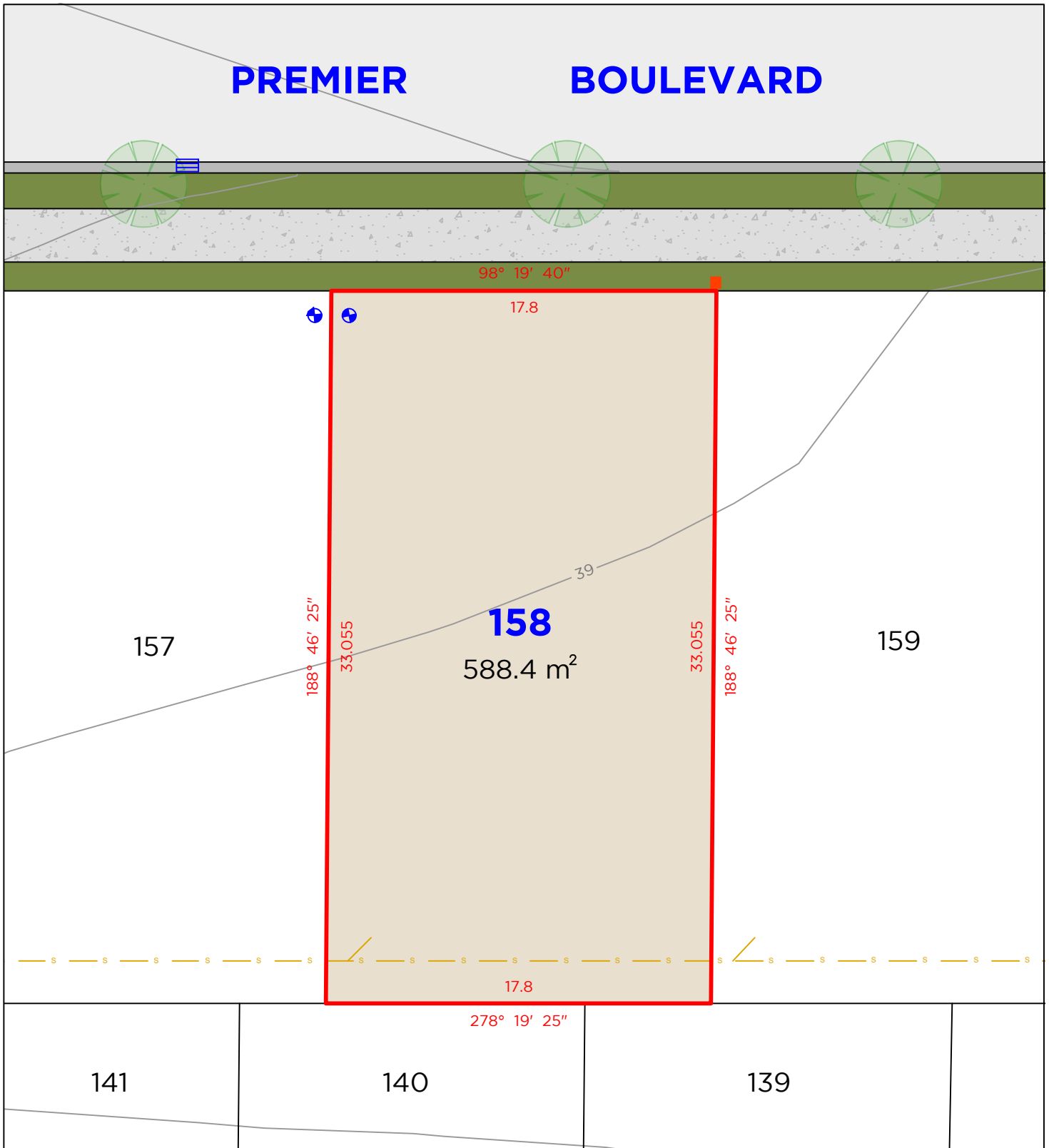

## LEGEND

- |  |                   |  |                   |
|--|-------------------|--|-------------------|
|  | BOUNDARY LINE     |  | TELSTRA / NBN PIT |
|  | ADJACENT BOUNDARY |  | ELECTRICAL PILLAR |
|  | SEWER             |  | SEWER MAN HOLE    |
|  | KERB INLET PIT    |  | WATER METER       |

## DISCLAIMER

1. THIS PLAN HAS BEEN COMPILED FROM DESIGN PLANS AT THE SCALE/S STATED. IT IS RECOMMENDED THAT A SURVEY IS UNDERTAKEN PRIOR TO THE PREPARATION OF CONSTRUCTION DRAWINGS. THE PLAN IS SUITABLE FOR DESIGN ONLY & MAY NOT BE SUITABLE FOR ANY OTHER PURPOSE OR FOR USE AT ANY OTHER SCALES/S.
2. THE BOUNDARIES & SERVICES SHOWN ARE APPROXIMATE ONLY. FURTHER SURVEY WILL BE REQUIRED IF CONSTRUCTION IS TO TAKE PLACE ON OR ADJACENT TO THE BOUNDARIES.

**DELFS  
LASCELLES**  
CONSULTING SURVEYORS



# LOT 159

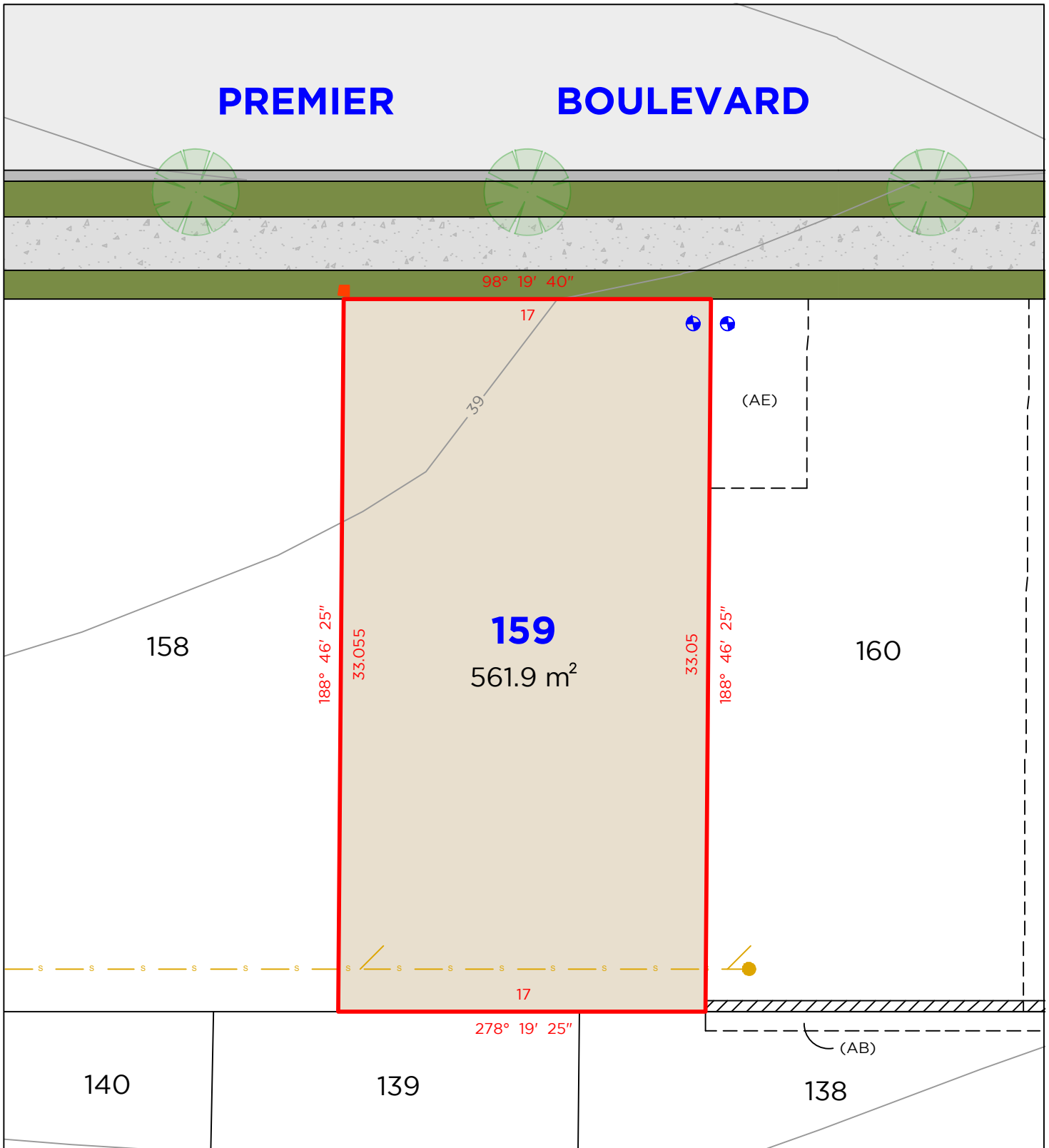

## LEGEND

	BOUNDARY LINE		TELSTRA / NBN PIT
	ADJACENT BOUNDARY		ELECTRICAL PILLAR
	EASEMENT		SEWER MAN HOLE
	SEWER		HYDRANT
	RETAINING WALL		KERB INLET PIT

## EASEMENTS

- (AB) EASEMENT FOR SUPPORT OF RETAINING WALL 0.9 WIDE
- (AE) EASEMENT FOR SERVICES 4.5 WIDE

## DISCLAIMER

1. THIS PLAN HAS BEEN COMPILED FROM DESIGN PLANS AT THE SCALE/S STATED. IT IS RECOMMENDED THAT A SURVEY IS UNDERTAKEN PRIOR TO THE PREPARATION OF CONSTRUCTION DRAWINGS. THE PLAN IS SUITABLE FOR DESIGN ONLY & MAY NOT BE SUITABLE FOR ANY OTHER PURPOSE OR FOR USE AT ANY OTHER SCALES/S.
2. THE BOUNDARIES & SERVICES SHOWN ARE APPROXIMATE ONLY. FURTHER SURVEY WILL BE REQUIRED IF CONSTRUCTION IS TO TAKE PLACE ON OR ADJACENT TO THE BOUNDARIES.

**DELFS LASCELLES**  
CONSULTING SURVEYORS

